

INTERNAL BUSINESS COLLABORATOR REFERENCE
NOT APPLICABLE FOR ALL FIGURES

Reproduced from Ordnance Survey digital map data © Crown copyright 2014. All rights reserved. Licence number 0100031673.
Reproduced from Ordnance Survey map with the permission of Ordnance Survey on behalf of the controller of Her Majesty's Stationery Office Crown Copyright (2014). All Rights reserved. NNB GenCo 0100050480

NOTES:

KEY

- INDICATIVE MAIN DEVELOPMENT SITE AND OFF-SITE ASSOCIATED DEVELOPMENT SITES
- AREA FOR COOLING WATER AND ASSOCIATED INFRASTRUCTURE
- AREA FOR JETTY
- ACCOMMODATION CAMPUS SITE
- INDICATIVE WICKHAM MARKET SITE
- ADDITIONAL LAND IDENTIFIED FOR POTENTIAL PARK AND RIDE DEVELOPMENT

RAIL EXTENSION OPTIONS

- BLUE RAIL EXTENSION ROUTE
- GREEN RAIL EXTENSION ROUTE
- RAIL TERMINAL
- FARNHAM BEND OPTIONS

FARNHAM BEND OPTIONS:

- OPTION 1: INDICATIVE BYPASS OF FARNHAM
- OPTION 2: WIDEN THE ROAD AT FARNHAM BEND
- OPTION 3: PUT HGV CONTROLS AT FARNHAM (NOT SHOWN)

VISITOR CENTRE LOCATION OPTIONS:

- 1. CORONATION WOOD (CONSTRUCTION & OPERATIONAL PHASES)
- 2A. GOOSE HILL (OPERATIONAL PHASE ONLY)
- 2B. A LOCATION EAST OF LEISTON OUTSIDE AONB (TEMPORARY CONSTRUCTION PHASE ONLY)
- 2C. A LOCATION IN LEISTON TOWN (TEMPORARY CONSTRUCTION PHASE ONLY)

REVISION	DATE	DRAWN	CHECKED	REASONS FOR REVISION/COMMENTS	APPROVED



DOCUMENT:
**SIZEWELL C PROJECT
EIA SCOPING REPORT
SECTION 1**

DRAWING TITLE:
**MAIN DEVELOPMENT SITE AND
OFF-SITE ASSOCIATED DEVELOPMENT
SITES LOCATION PLAN**

DRAWING NO:
FIGURE 1.1.1

DATE: **APRIL 2014** DRAWN: **J.W.** SCALE: **1:60,000 @A3**

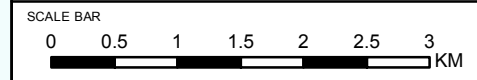

DRAWING SECURITY CLASSIFICATION:
 PROTECTIVE MARKING REQUIRED
 NOT PROTECTIVELY MARKED

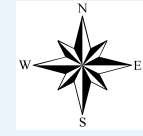
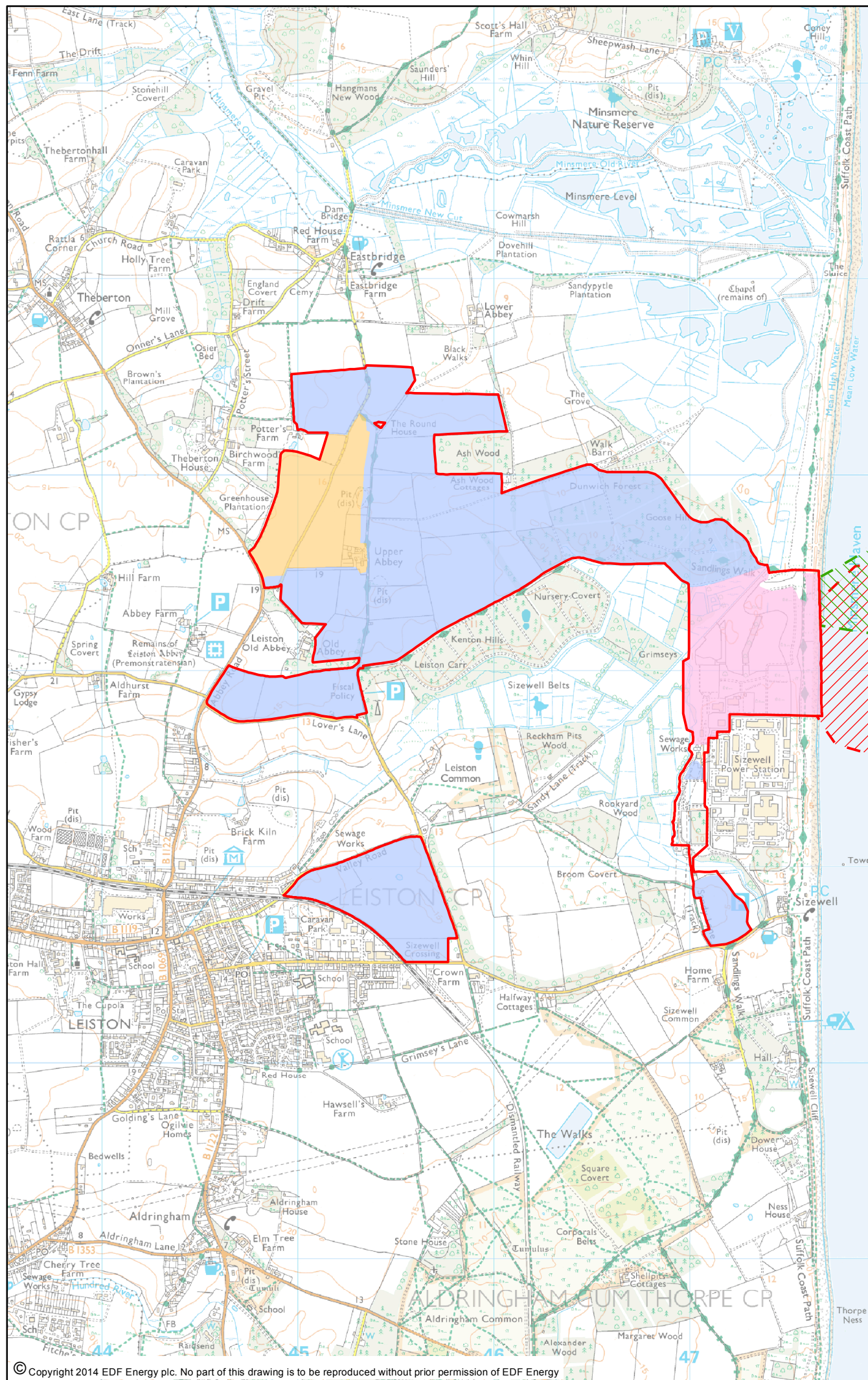

INTERNAL BUSINESS COLLABORATOR REFERENCE
NOT APPLICABLE FOR ALL FIGURES

Reproduced from Ordnance Survey map with the permission of Ordnance Survey on behalf of the controller of Her Majesty's Stationery Office Crown Copyright (2014). All Rights reserved. NNB GenCo 0100050480

NOTES:

KEY

- INDICATIVE MAIN DEVELOPMENT SITE
- AREA FOR COOLING WATER AND ASSOCIATED INFRASTRUCTURE
- AREA FOR JETTY
- ACCOMMODATION CAMPUS SITE
- OPERATIONAL PLATFORM CONSTRUCTION REQUIREMENTS
- TEMPORARY CONSTRUCTION AREA (INCLUDING ENVIRONMENTAL BUFFER ZONES AND SITE ACCESS ARRANGEMENTS)

REVISION	DATE	DRAWN	CHECKED	REASONS FOR REVISION/COMMENTS	APPROVED



DOCUMENT:
**SIZEWELL C PROJECT
EIA SCOPING REPORT
SECTION 3**

DRAWING TITLE:
MAIN DEVELOPMENT SITE

DRAWING NO:
FIGURE 3.2.1

REVISION:
1.0

DATE:
APRIL 2014

DRAWN:
J.W.

SCALE:
1:25,000 @A3

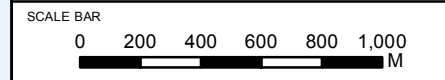

DRAWING SECURITY CLASSIFICATION:

PROTECTIVE MARKING REQUIRED

NOT PROTECTIVELY MARKED

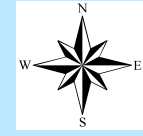
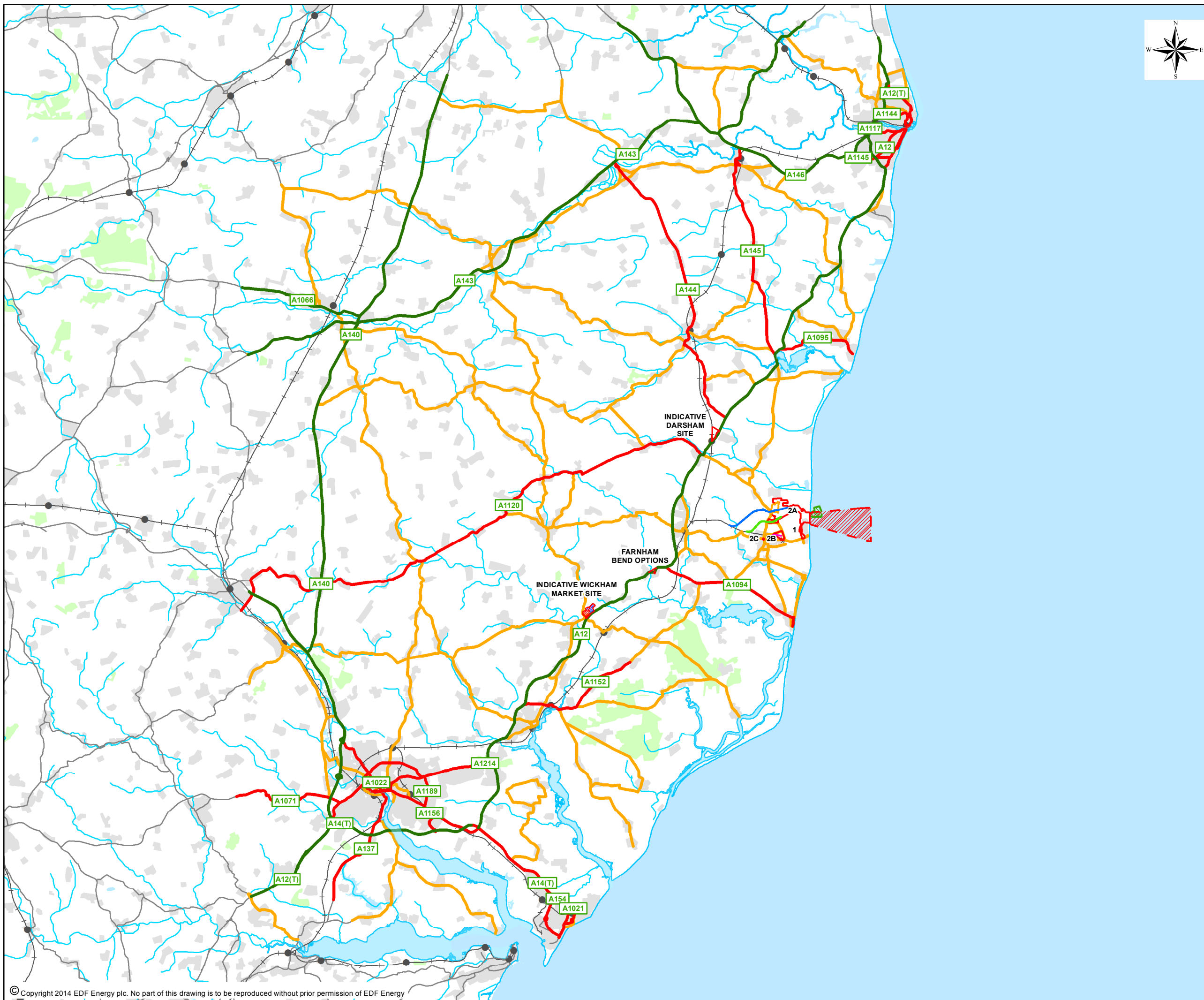

INTERNAL BUSINESS COLLABORATOR REFERENCE
NOT APPLICABLE FOR ALL FIGURES

Contains Ordnance Survey Data
© Crown Copyright and database right 2014.
Reproduced from Ordnance Survey map with the permission of
Ordnance Survey on behalf of the controller of Her Majesty's
Stationery Office Crown Copyright (2014). All Rights
reserved. NNB GenCo 0100050480

NOTES:

KEY

- INDICATIVE MAIN DEVELOPMENT SITE AND OFF-SITE ASSOCIATED DEVELOPMENT SITES
 - AREA FOR COOLING WATER AND ASSOCIATED INFRASTRUCTURE
 - AREA FOR JETTY
 - ACCOMMODATION CAMPUS SITE
 - INDICATIVE WICKHAM MARKET SITE
 - ADDITIONAL LAND IDENTIFIED FOR POTENTIAL PARK AND RIDE DEVELOPMENT
 - BLUE RAIL EXTENSION ROUTE
 - GREEN RAIL EXTENSION ROUTE
 - RAIL TERMINAL
 - VISITOR CENTRE LOCATION OPTIONS
- VISUM TRAFFIC MODEL**
- PRIMARY ROADS
 - A ROADS
 - B-ROADS

REVISION	DATE	DRAWN	CHECKED	REASONS FOR REVISION/COMMENTS	APPROVED



DOCUMENT:
**SIZEWELL C PROJECT
EIA SCOPING REPORT
SECTION 6**

DRAWING TITLE:
TRANSPORT - VISUM TRAFFIC MODEL

DRAWING NO:
FIGURE 6.3.1

REVISION:
1.0

DATE:
APRIL 2014

DRAWN:
D.T.

SCALE:
1:260,000@A3

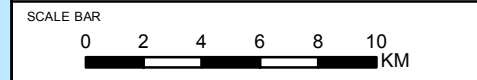

DRAWING SECURITY CLASSIFICATION:

PROTECTIVE MARKING REQUIRED

NOT PROTECTIVELY MARKED



INTERNET BUSINESS COLLABORATOR REFERENCE
NOT APPLICABLE FOR ALL FIGURES

Contains Ordnance Survey Data
© Crown Copyright and database right 2014.
Reproduced from Ordnance Survey map with the permission of
Ordnance Survey on behalf of the controller of Her Majesty's
Stationery Office Crown Copyright (2014). All Rights
reserved. NNB GenCo 0100050480

NOTES:

- KEY**
- INDICATIVE MAIN DEVELOPMENT SITE AND OFF-SITE ASSOCIATED DEVELOPMENT SITES
 - AREA FOR COOLING WATER AND ASSOCIATED INFRASTRUCTURE
 - AREA FOR JETTY
 - ACCOMMODATION CAMPUS SITE
 - INDICATIVE WICKHAM MARKET SITE
 - ADDITIONAL LAND IDENTIFIED FOR POTENTIAL PARK AND RIDE DEVELOPMENT
 - BLUE RAIL EXTENSION ROUTE
 - GREEN RAIL EXTENSION ROUTE
 - RAIL TERMINAL
 - VISITOR CENTRE LOCATION OPTIONS

REVISION	DATE	DRAWN	CHECKED	REASONS FOR REVISION/COMMENTS	APPROVED



DOCUMENT:
**SIZEWELL C PROJECT
EIA SCOPING REPORT
SECTION 6**

DRAWING TITLE:
TRANSPORT - SUFFOLK ROAD NETWORK

DRAWING NO:
FIGURE 6.3.2

REVISION:
1.0

DATE:
APRIL 2014

DRAWN:
D.T.

SCALE:
1:230,000@A3

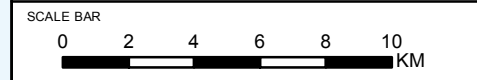

DRAWING SECURITY CLASSIFICATION:

- PROTECTIVE MARKING REQUIRED
- NOT PROTECTIVELY MARKED

Reproduced from Ordnance Survey map with the permission of Ordnance Survey on behalf of the controller of Her Majesty's Stationery Office © Crown copyright (2014). All rights reserved. NNB Genco Licence: 0100050480

NOTES:
ONLY SOME OF THE OFF-SITE ASSOCIATED DEVELOPMENTS ARE SHOWN. PLEASE REFER TO SECTION 8 FOR MORE INFORMATION.

- KEY**
- INDICATIVE MAIN DEVELOPMENT SITE AND OFF-SITE ASSOCIATED DEVELOPMENT SITES
 - AREA FOR COOLING WATER AND ASSOCIATED INFRASTRUCTURE
 - AREA FOR JETTY
 - ACCOMMODATION CAMPUS SITE
 - SWAMP
 - STANDING WATER
 - RUNNING WATER
 - SEMI-NATURAL BROAD LEAVED WOODLAND
 - PLANTATION CONIFEROUS WOODLAND
 - PLANTATION BROAD-LEAVED WOODLAND
 - PLANTATION MIXED WOODLAND
 - SEMI-IMPROVED NEUTRAL GRASSLAND
 - SEMI-IMPROVED ACID GRASSLAND
 - MARSHY GRASSLAND
 - DUNE GRASSLAND
 - BUILT-UP HARDSTANDING
 - AMENITY GRASSLAND
 - BRACKEN
 - POND
 - SPECIES-POOR HEDGEROW (INTACT)
 - SPECIES-POOR HEDGEROW (DEFUNCT)
 - SPECIES-POOR HEDGEROW WITH TREES
 - A ARABLE LAND
 - I IMPROVED GRASSLAND
 - SI POOR SEMI-IMPROVED GRASSLAND
 - ✕ SCRUB (SCATTERED)
 - ✕✕ SCRUB (DENSE / CONTINUOUS)

REVISION	DATE	DRAWN	CHECKED	REASONS FOR REVISION COMMENTS	APPROVED



DOCUMENT:
**SIZEWELL C PROJECT
EIA SCOPING REPORT
SECTION 7**

DRAWING TITLE:
**TERRESTRIAL ECOLOGY AND
ORNITHOLOGY - PHASE 1 HABITAT SURVEY
(INCLUDING EDF ENERGY ESTATE)**

DRAWING NO: **FIGURE 7.2.1** REVISION: **1.0**

DATE: **APRIL 2014** DRAWN: **C.R.** SCALE: **1:15000@A3**

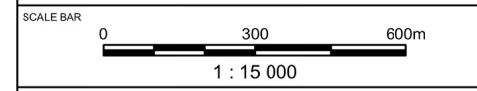

- DRAWING SECURITY CLASSIFICATION
- PROTECTIVE MARKING REQUIRED
 - NOT PROTECTIVELY MARKED

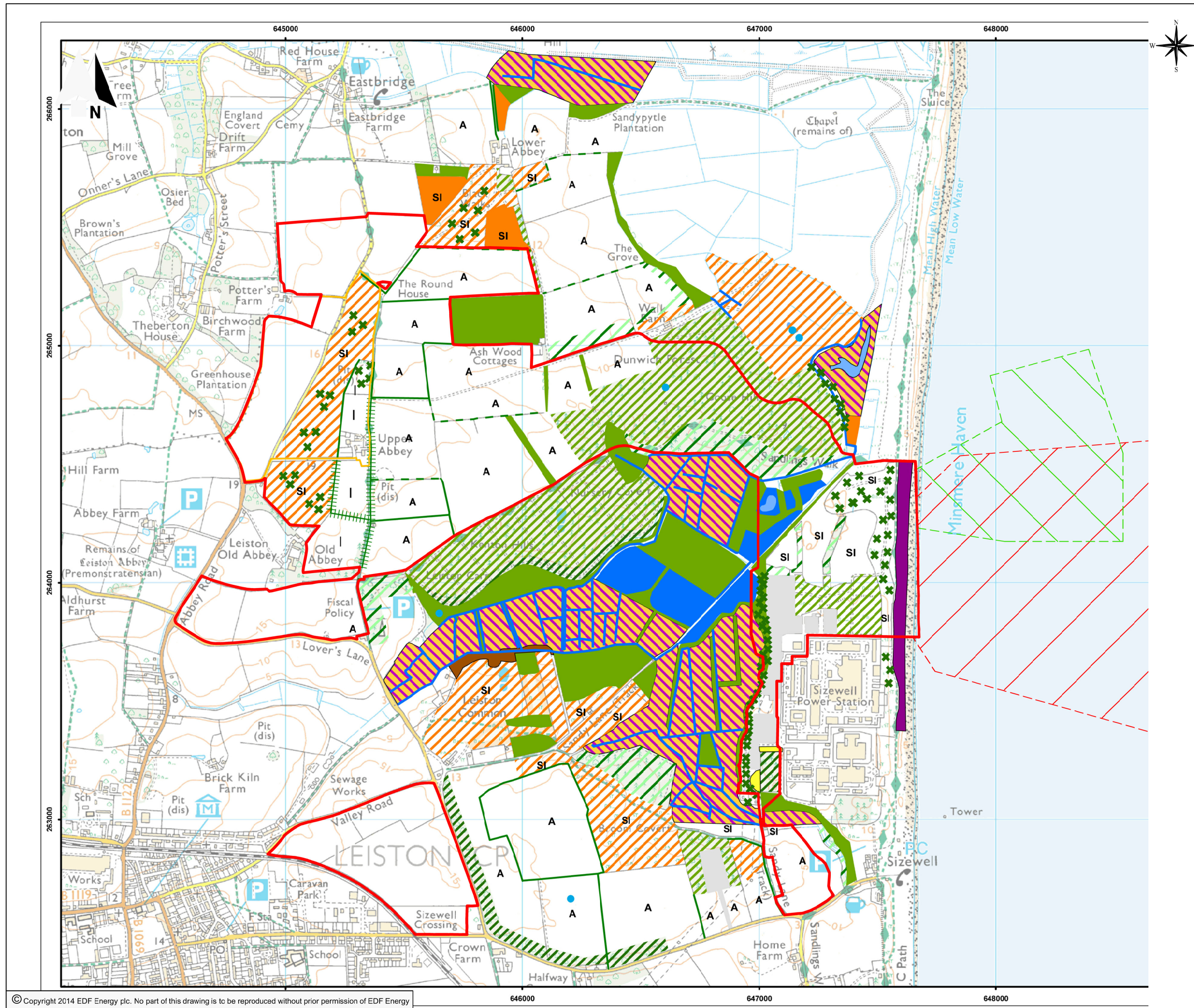

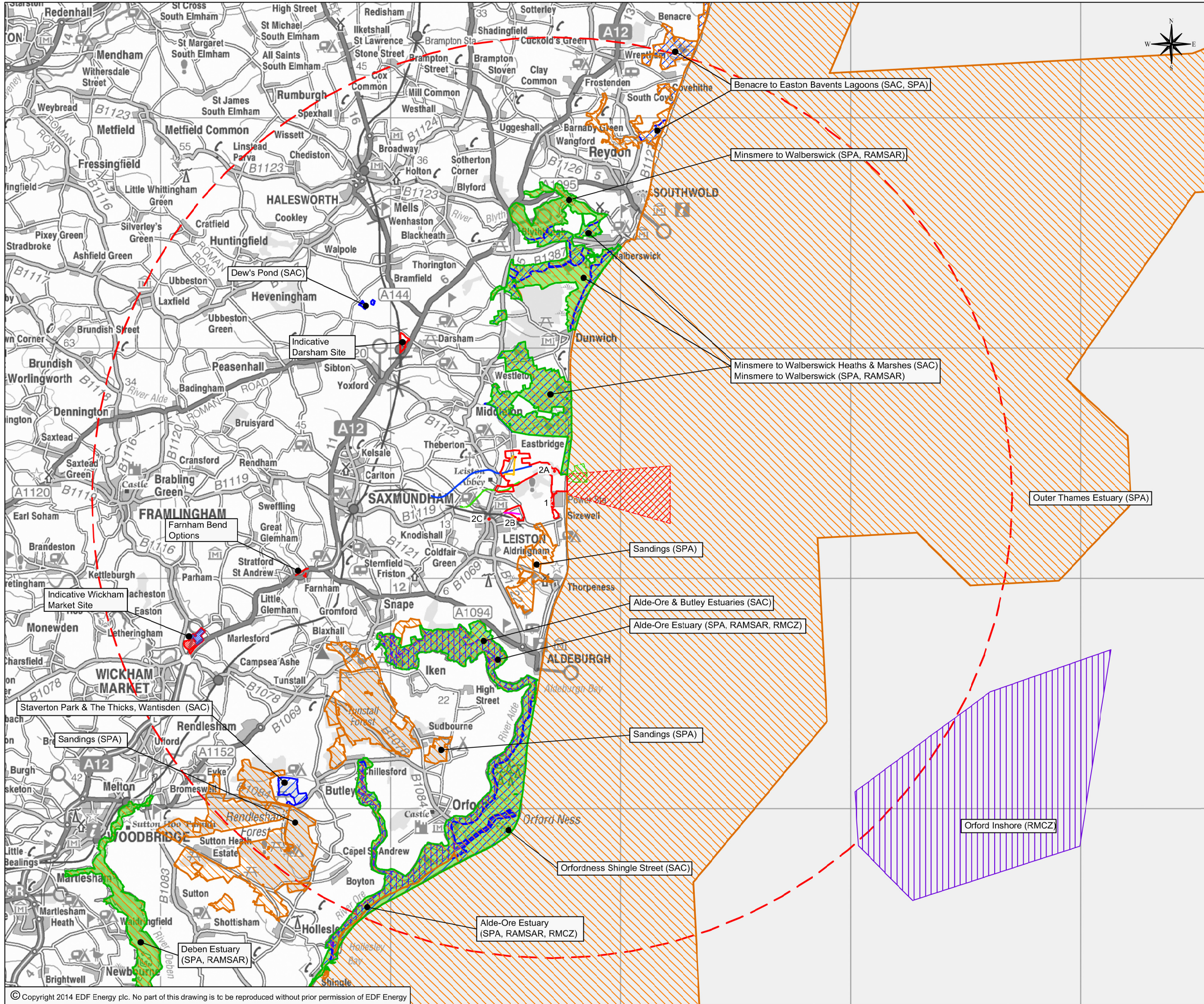

INTERNAL BUSINESS COLLABORATOR REFERENCE
NOT APPLICABLE TO ALL FIGURES

Reproduced from Ordnance Survey map with the permission of Ordnance Survey on behalf of the controller of Her Majesty's Stationery Office © Crown copyright (2014). All rights reserved. NNB Genco Licence: 0100050480



- KEY**
- INDICATIVE MAIN DEVELOPMENT SITE AND OFF-SITE ASSOCIATED DEVELOPMENT SITES
 - AREA FOR COOLING WATER AND ASSOCIATED INFRASTRUCTURE
 - AREA FOR JETTY
 - ACCOMMODATION CAMPUS SITE
 - INDICATIVE WICKHAM MARKET SITE
 - ADDITIONAL LAND IDENTIFIED FOR POTENTIAL PARK AND RIDE DEVELOPMENT
 - BLUE RAIL EXTENSION ROUTE
 - GREEN RAIL EXTENSION ROUTE
 - RAIL TERMINAL
 - VISITOR CENTRE LOCATION OPTIONS
 - STUDY AREA (20km) - SITE CENTRED
- CONSTRAINTS:**
- RECOMMENDED MARINE CONSERVATION ZONE (RMCZ)
 - SPECIAL AREA OF CONSERVATION
 - SPECIAL PROTECTION AREA
 - RAMSAR SITE

REVISION	DATE	DRAWN	CHECKED	REASONS FOR REVISION/COMMENTS	APPROVED



DOCUMENT:
**SIZEWELL C PROJECT
EIA SCOPING REPORT
SECTION 7**

DRAWING TITLE:
**TERRESTRIAL ECOLOGY AND
ORNITHOLOGY-INTERNATIONAL
SITES WITHIN 20km RADIUS**

DRAWING NO:
FIGURE 7.2.2 REVISION:
1.0

DATE: **APRIL 2014** DRAWN: **C.R.** SCALE: **1:150000@A3**

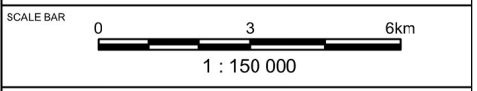

- DRAWING SECURITY CLASSIFICATION
- PROTECTIVE MARKING REQUIRED
 - NOT PROTECTIVELY MARKED

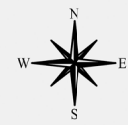
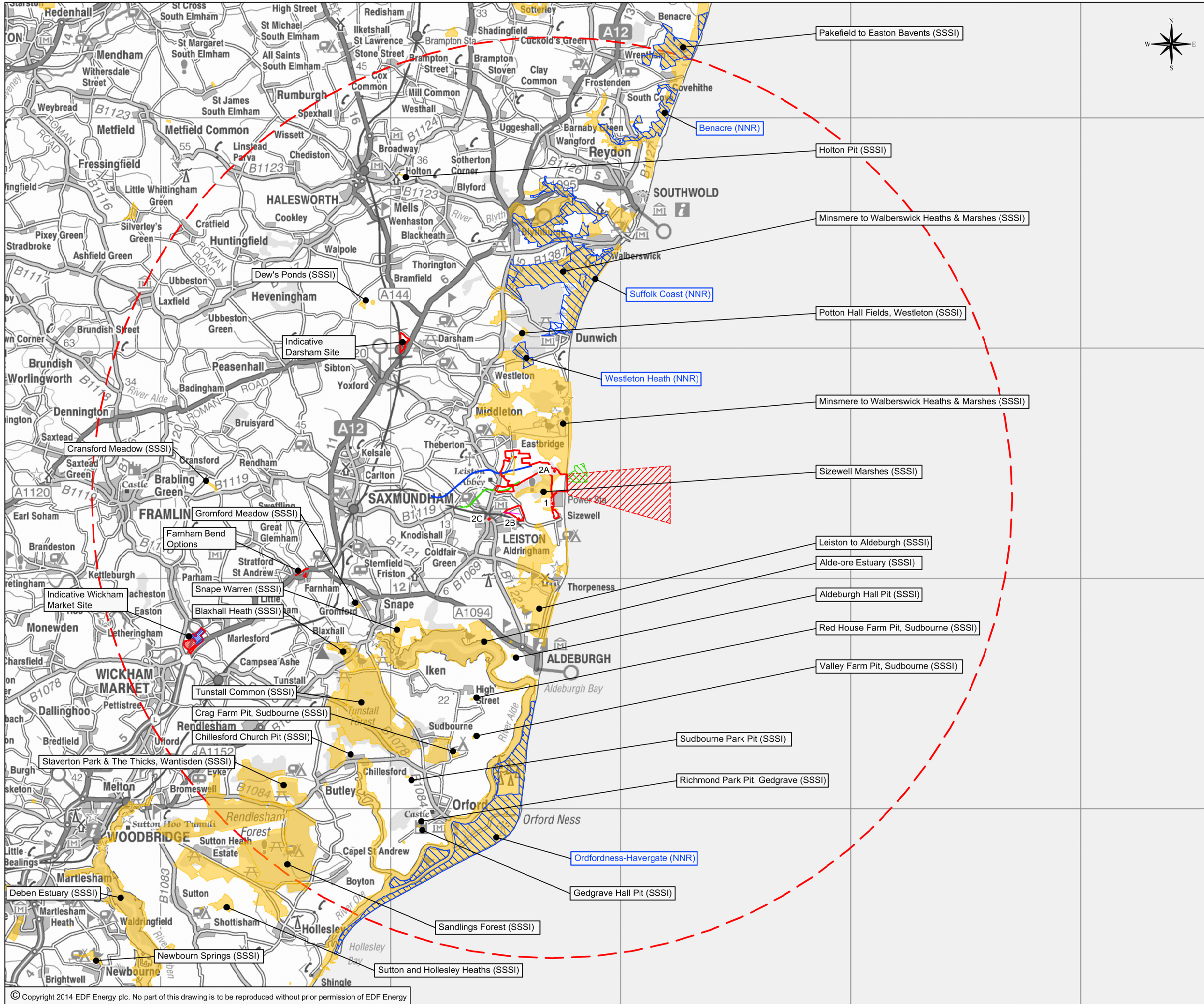

INTERNAL BUSINESS COLLABORATOR REFERENCE
NOT APPLICABLE TO ALL FIGURES

Reproduced from Ordnance Survey map with the permission of Ordnance Survey on behalf of the controller of Her Majesty's Stationery Office © Crown copyright (2014). All rights reserved. NNB Genco Licence: 0100050480

KEY

- INDICATIVE MAIN DEVELOPMENT SITE AND OFF-SITE ASSOCIATED DEVELOPMENT SITES
- AREA FOR COOLING WATER AND ASSOCIATED INFRASTRUCTURE
- AREA FOR JETTY
- ACCOMMODATION CAMPUS SITE
- INDICATIVE WICKHAM MARKET SITE
- ADDITIONAL LAND IDENTIFIED FOR POTENTIAL PARK AND RIDE DEVELOPMENT
- BLUE RAIL EXTENSION ROUTE
- GREEN RAIL EXTENSION ROUTE
- RAIL TERMINAL
- VISITOR CENTRE LOCATION OPTIONS
- STUDY AREA (20km) - SITE CENTRED

CONSTRAINTS:

- NATIONAL NATURE RESERVE (NNR)
- SITE OF SPECIAL SCIENTIFIC INTEREST (SSSI)

REVISION	DATE	DRAWN	CHECKED	REASONS FOR REVISION/COMMENTS	APPROVED



DOCUMENT:

**SIZEWELL C PROJECT
EIA SCOPING REPORT
SECTION 7**

DRAWING TITLE:

**TERRESTRIAL ECOLOGY AND ORNITHOLOGY-
STATUTORY DESIGNATED SITES (NATIONAL
SITES, SSSI & NNR WITHIN 20KM RADIUS)**

DRAWING NO: **FIGURE 7.2.3** REVISION: **1.0**

DATE: **APRIL 2014** DRAWN: **C.R.** SCALE: **1:150000@A3**

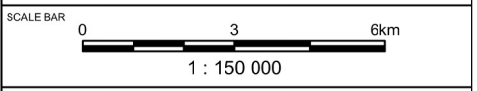

DRAWING SECURITY CLASSIFICATION

- PROTECTIVE MARKING REQUIRED
- NOT PROTECTIVELY MARKED

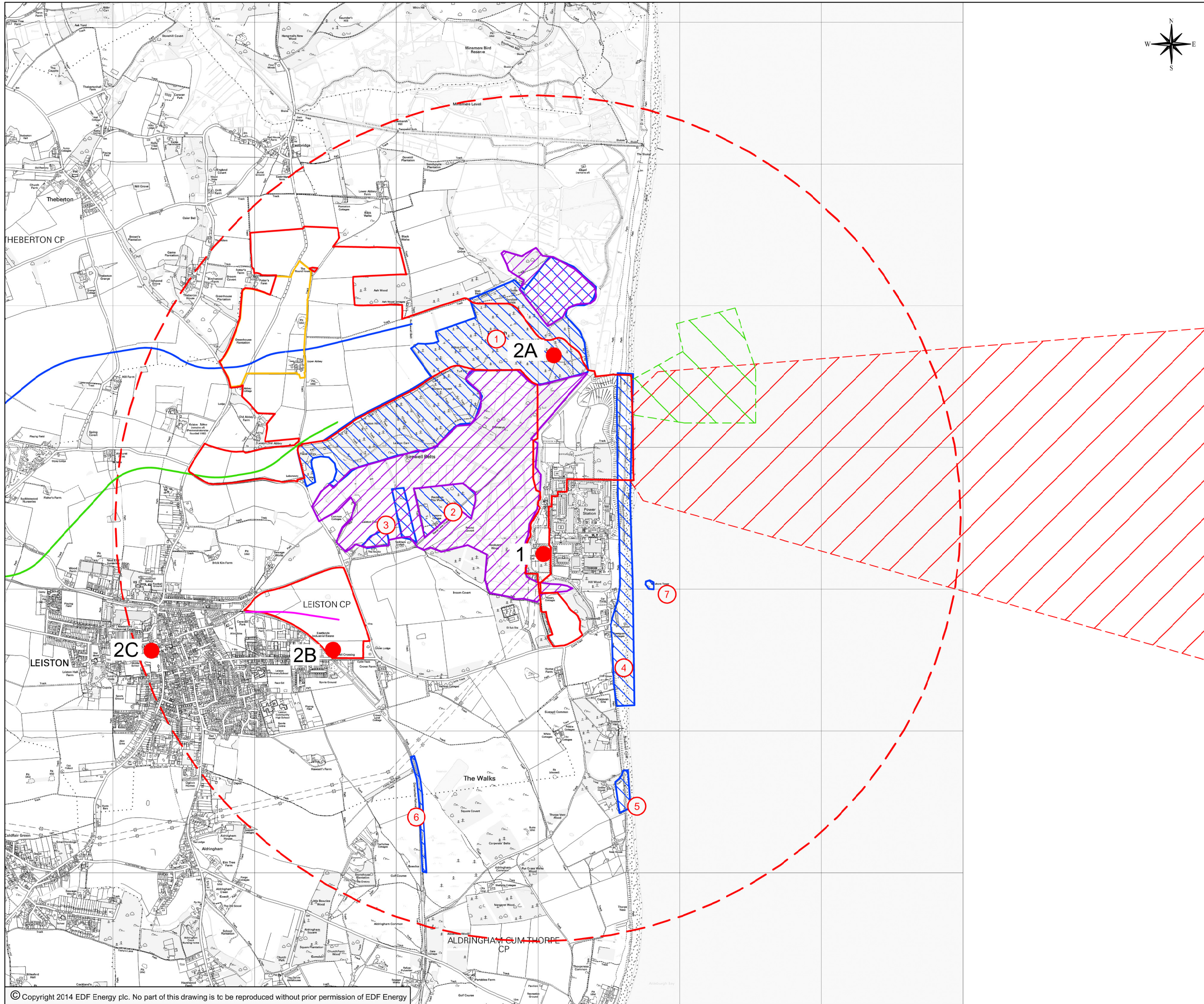

INTERNAL BUSINESS COLLABORATOR REFERENCE
NOT APPLICABLE TO ALL FIGURES

Reproduced from Ordnance Survey map with the permission of Ordnance Survey on behalf of the controller of Her Majesty's Stationery Office © Crown copyright (2014). All rights reserved. NNB Genco Licence: 0100050480

NOTES:
ONLY SOME OF THE OFF-SITE ASSOCIATED DEVELOPMENTS ARE SHOWN. PLEASE REFER TO SECTION 8 FOR MORE INFORMATION.

- KEY**
- INDICATIVE MAIN DEVELOPMENT SITE AND OFF-SITE ASSOCIATED DEVELOPMENT SITES
 - AREA FOR COOLING WATER AND ASSOCIATED INFRASTRUCTURE
 - AREA FOR JETTY
 - ACCOMMODATION CAMPUS SITE
 - BLUE RAIL EXTENSION ROUTE
 - GREEN RAIL EXTENSION ROUTE
 - RAIL TERMINAL
 - VISITOR CENTRE LOCATION OPTIONS
 - STUDY AREA (3km) - SITE CENTRED

- CONSTRAINTS:**
- COUNTY WILDLIFE SITE
 - SUFFOLK WILDLIFE TRUST RESERVE

COUNTY WILDLIFE SITES

REF	SITE NAME
1	SOUTHERN MINSMERE LEVELS
2	SIZEWELL LEVELS AND ASSOCIATED AREAS
3	LEISTON COMMON
4	SUFFOLK SHINGLE BEACHES
5	DOWER HOUSE
6	DISUSED RAILWAY LINE (ALDRINGHAM-ALDEBURGH)
7	SIZEWELL RIGS

(NOTE: PART OF THE SUFFOLK WILDLIFE TRUST RESERVE IS ALSO DESIGNATED AS PART OF SIZEWELL MARSHES SSSI)

REVISION	DATE	DRAWN	CHECKED	REASONS FOR REVISION/ COMMENTS	APPROVED



DOCUMENT:
**SIZEWELL C PROJECT
EIA SCOPING REPORT
SECTION 7**

DRAWING TITLE:
**TERRESTRIAL ECOLOGY AND
ORNITHOLOGY - NON STATUTORY
DESIGNATED SITES WITHIN 3km RADIUS**

DRAWING NO: **FIGURE 7.2.4** REVISION: **1.0**

DATE: **APRIL 2014** DRAWN: **C.R.** SCALE: **1:25000@A3**

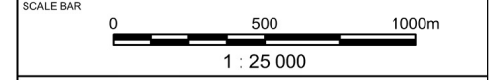

- DRAWING SECURITY CLASSIFICATION
- PROTECTIVE MARKING REQUIRED
 - NOT PROTECTIVELY MARKED

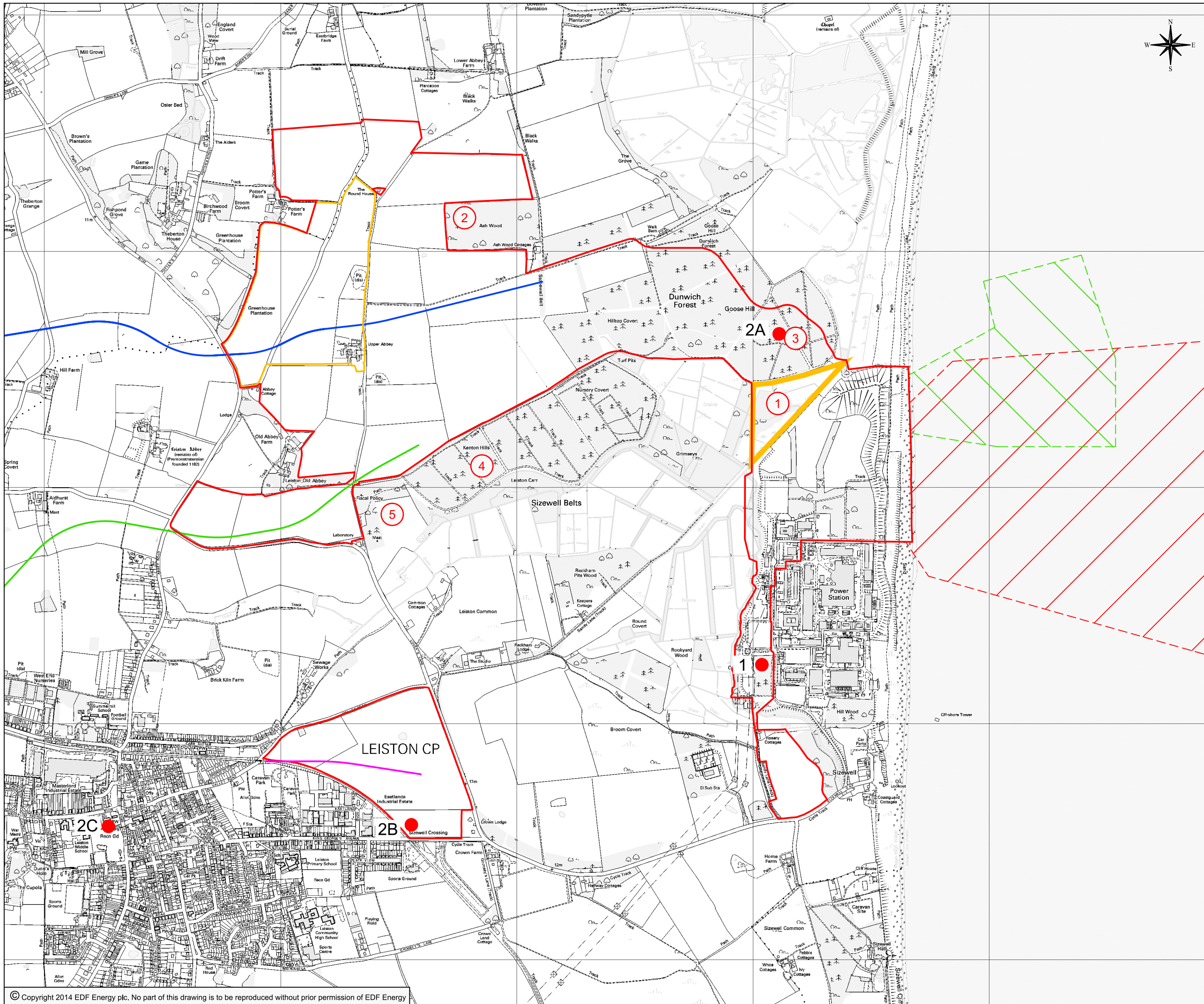

INTERNAL BUSINESS COLLABORATOR REFERENCE
NOT APPLICABLE TO ALL FIGURES

Reproduced from Ordnance Survey map with the permission of Ordnance Survey on behalf of the controller of Her Majesty's Stationery Office © Crown copyright (2014). All Rights reserved. NNB GenCo Licence: 0100050480

NOTES:
ONLY SOME OF THE OFF-SITE ASSOCIATED DEVELOPMENTS ARE SHOWN. PLEASE REFER TO SECTION 8 FOR MORE INFORMATION.

- KEY**
- INDICATIVE MAIN DEVELOPMENT SITE AND OFF-SITE ASSOCIATED DEVELOPMENT SITES
 - AREA FOR COOLING WATER AND ASSOCIATED INFRASTRUCTURE
 - AREA FOR JETTY
 - ACCOMMODATION CAMPUS SITE
 - BLUE RAIL EXTENSION ROUTE
 - GREEN RAIL EXTENSION ROUTE
 - RAIL TERMINAL
 - VISITOR CENTRE LOCATION OPTIONS
 - STUDY AREA (3km) - SITE CENTRED

1 KEY LOCATIONS REF (SEE BELOW)

KEY LOCATIONS IDENTIFIED IN KEY SURVEY WORK LOCATIONS

REF	SITE NAME
1	SOUTH-WEST CORNER OF SIZEWELL MARSHES SSSI
2	ASH WOOD
3	GOOSE HILL
4	KENTON HILLS
5	FISCAL POLICY

REVISION	DATE	DRAWN	CHECKED	REASONS FOR REVISION/ COMMENTS	APPROVED



SIZEWELL C

DOCUMENT:
**SIZEWELL C PROJECT
EIA SCOPING REPORT
SECTION 7**

DRAWING TITLE:
**TERRESTRIAL ECOLOGY AND
ORNITHOLOGY- KEY LOCATIONS
IDENTIFIED IN KEY SURVEY WORK
FINDINGS**

DRAWING NO: **FIGURE 7.2.5** REVISION: **1.0**

DATE: **APRIL 2014** DRAWN: **C.R.** SCALE: **1:15000@A3**

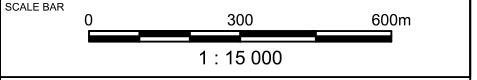

- DRAWING SECURITY CLASSIFICATION
- PROTECTIVE MARKING REQUIRED
 - NOT PROTECTIVELY MARKED

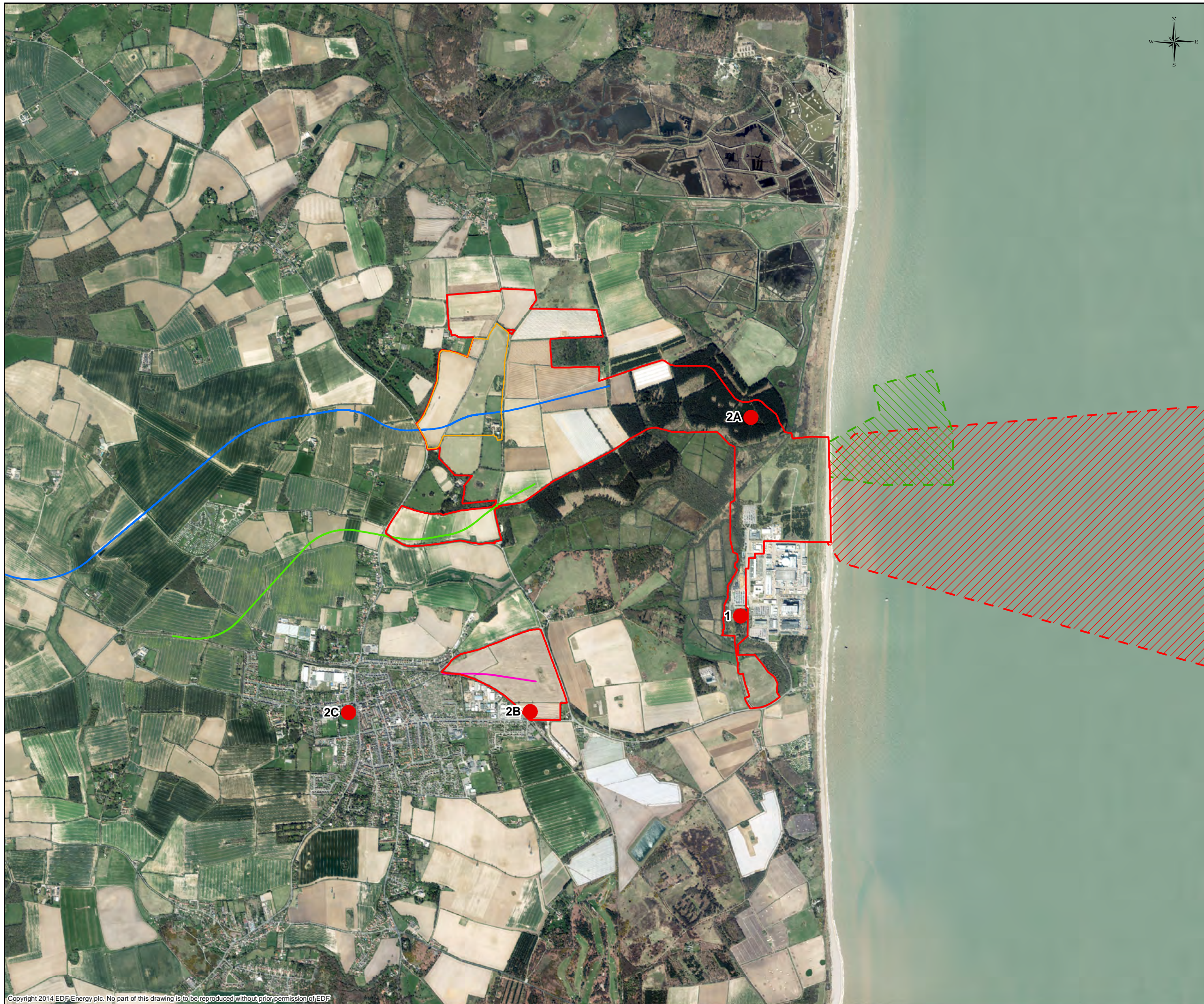

INTERNAL BUSINESS COLLABORATOR REFERENCE
Not applicable for all figures

Reproduced from Ordnance Survey map with the permission of Ordnance Survey on behalf of the controller of Her Majesty's Stationery Office © Crown copyright (2014). All Rights reserved. NNB GenCo Licence: 0100050480 Aerial © Bluesky.

NOTES:
ONLY SOME OF THE OFF-SITE ASSOCIATED DEVELOPMENTS ARE SHOWN. PLEASE REFER TO SECTION 8 FOR MORE INFORMATION.

- KEY**
- INDICATIVE MAIN DEVELOPMENT SITE AND OFF-SITE ASSOCIATED DEVELOPMENT SITES
 - AREA FOR COOLING WATER AND ASSOCIATED INFRASTRUCTURE
 - AREA FOR JETTY
 - ACCOMMODATION CAMPUS SITE
 - BLUE RAIL EXTENSION ROUTE
 - GREEN RAIL EXTENSION ROUTE
 - RAIL TERMINAL
 - VISITOR CENTRE LOCATION OPTIONS

REVISION	DATE	DRAWN	CHECKED	REASONS FOR REVISIONS / COMMENTS	APPROVED



DOCUMENT:
**SIZEWELL C PROJECT
EIA SCOPING REPORT
SECTION 7**

DRAWING TITLE:
LANDSCAPE AND VISUAL
LOCATION OF INDICATIVE MAIN
DEVELOPMENT SITE

DRAWING NO: **FIGURE 7.3.1.** REVISION: **1.0**

DATE: **APRIL 2014** DRAWN: **D.L.** SCALE: **1:25,000 @A3**



DRAWING SECURITY CLASSIFICATION:

- PROTECTIVE MARKING REQUIRED
- NOT PROTECTIVELY MARKED

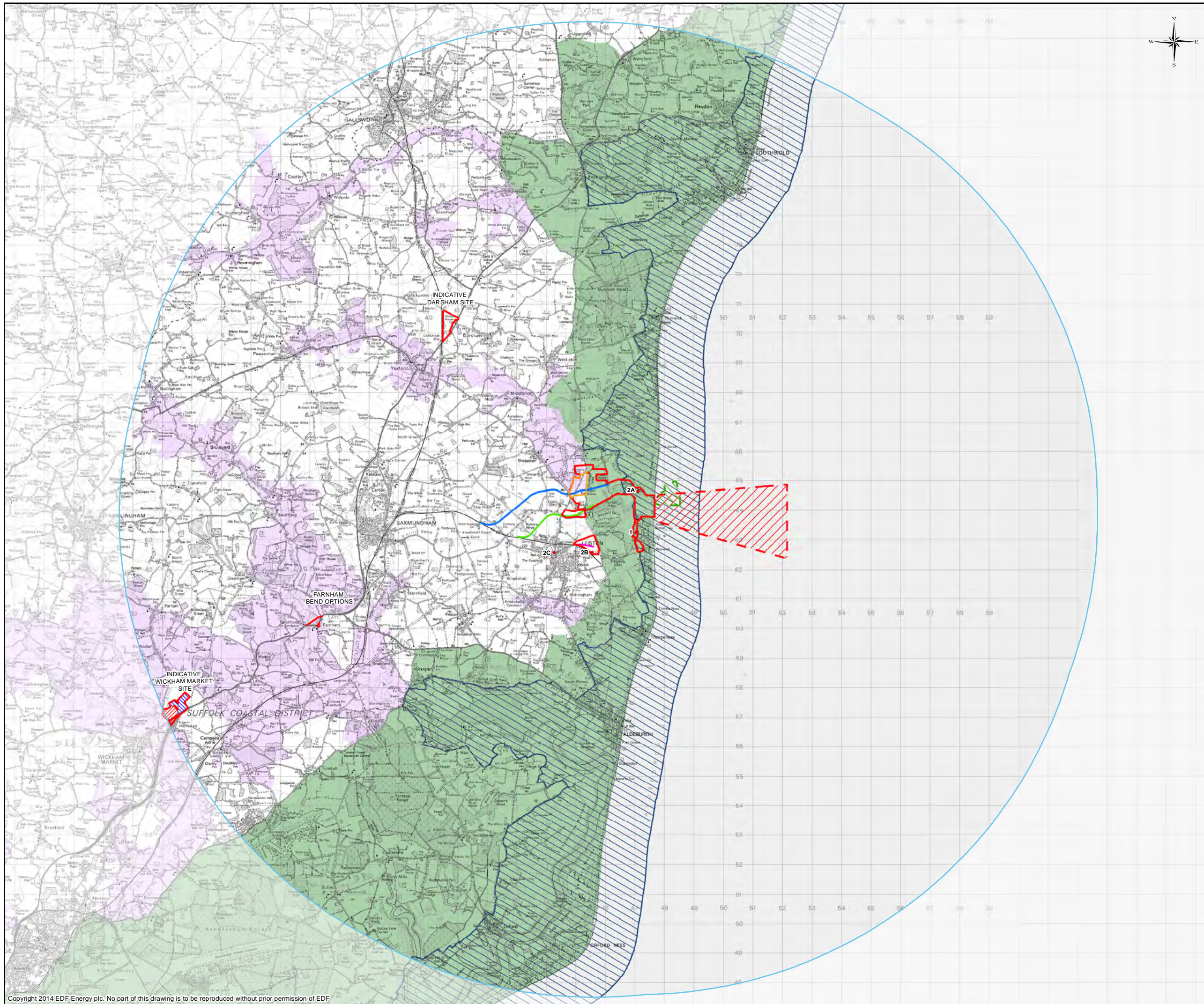

INTERNAL BUSINESS COLLABORATOR REFERENCE
Not applicable for all figures

Reproduced from Ordnance Survey map with the permission of Ordnance Survey on behalf of the controller of Her Majesty's Stationery Office © Crown copyright (2014). All Rights reserved. NNB GenCo Licence: 0100050480

NOTES:

SOURCES: NATURAL ENGLAND, SUFFOLK COASTAL DISTRICT COUNCIL

KEY

- INDICATIVE MAIN DEVELOPMENT SITE AND OFF-SITE ASSOCIATED DEVELOPMENT SITES
- AREA FOR COOLING WATER AND ASSOCIATED INFRASTRUCTURE
- AREA FOR JETTY
- ACCOMMODATION CAMPUS SITE
- INDICATIVE WICKHAM MARKET SITE
- ADDITIONAL LAND IDENTIFIED FOR POTENTIAL PARK AND RIDE DEVELOPMENT
- BLUE RAIL EXTENSION ROUTE
- GREEN RAIL EXTENSION ROUTE
- RAIL TERMINAL
- VISITOR CENTRE LOCATION OPTIONS
- LVIA STUDY AREA (15 KM AROUND INDICATIVE MAIN DEVELOPMENT SITE)

- LANDSCAPE DESIGNATIONS**
- SUFFOLK COAST AND HEATHS AREA OF OUTSTANDING NATURAL BEAUTY
 - SUFFOLK HERITAGE COAST
 - SPECIAL LANDSCAPE AREAS

REVISION	DATE	DRAWN	CHECKED	REASONS FOR REVISIONS / COMMENTS	APPROVED



DOCUMENT:
**SIZEWELL C PROJECT
EIA SCOPING REPORT
SECTION 7**

DRAWING TITLE:
**LANDSCAPE AND VISUAL
NATIONAL AND LOCAL LANDSCAPE
DESIGNATIONS**

DRAWING NO: **FIGURE 7.3.2.** REVISION: **1.0**

DATE: **APRIL 2014** DRAWN: **D.L.** SCALE: **1:120,000 @A3**



- DRAWING SECURITY CLASSIFICATION:
- PROTECTIVE MARKING REQUIRED
 - NOT PROTECTIVELY MARKED

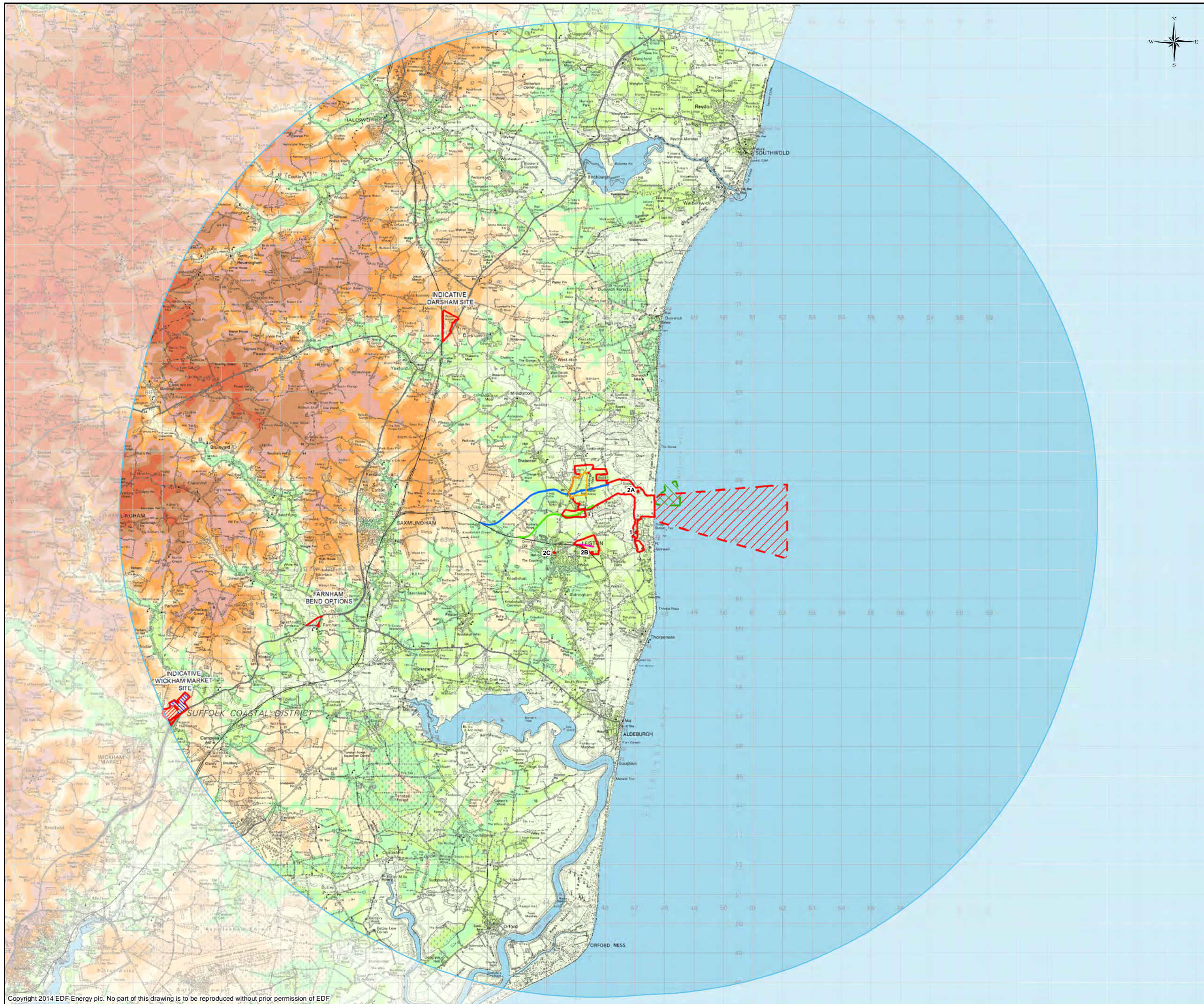

INTERNAL BUSINESS COLLABORATOR REFERENCE
Not applicable for all figures

Reproduced from Ordnance Survey map with the permission of Ordnance Survey on behalf of the controller of Her Majesty's Stationery Office © Crown copyright (2014). All Rights reserved. NNB GenCo Licence: 0100050480

NOTES:

SOURCES: ORDNANCE SURVEY

KEY

- INDICATIVE MAIN DEVELOPMENT SITE AND OFF-SITE ASSOCIATED DEVELOPMENT SITES
- AREA FOR COOLING WATER AND ASSOCIATED INFRASTRUCTURE
- AREA FOR JETTY
- ACCOMMODATION CAMPUS SITE
- INDICATIVE WICKHAM MARKET SITE
- ADDITIONAL LAND IDENTIFIED FOR POTENTIAL PARK AND RIDE DEVELOPMENT
- BLUE RAIL EXTENSION ROUTE
- GREEN RAIL EXTENSION ROUTE
- RAIL TERMINAL
- VISITOR CENTRE LOCATION OPTIONS
- LVIA STUDY AREA (15 KM AROUND INDICATIVE MAIN DEVELOPMENT SITE)

LANDFORM

- 60M AOD - 65M AOD
- 55M AOD - 60M AOD
- 50M AOD - 55M AOD
- 45M AOD - 50M AOD
- 40M AOD - 45M AOD
- 35M AOD - 40M AOD
- 30M AOD - 35M AOD
- 25M AOD - 30M AOD
- 20M AOD - 25M AOD
- 15M AOD - 20M AOD
- 10M AOD - 15M AOD
- 5M AOD - 10M AOD
- 0M AOD - 5M AOD
- Water

REVISION	DATE	DRAWN	CHECKED	REASONS FOR REVISIONS / COMMENTS	APPROVED



SIZEWELL C

DOCUMENT:
**SIZEWELL C PROJECT
EIA SCOPING REPORT
SECTION 7**

DRAWING TITLE:
**LANDSCAPE AND VISUAL
LANDFORM**

DRAWING NO: **FIGURE 7.3.3.** REVISION: **1.0**

DATE: **APRIL 2014** DRAWN: **D.L.** SCALE: **1:120,000 @A3**



- DRAWING SECURITY CLASSIFICATION:
- PROTECTIVE MARKING REQUIRED
 - NOT PROTECTIVELY MARKED

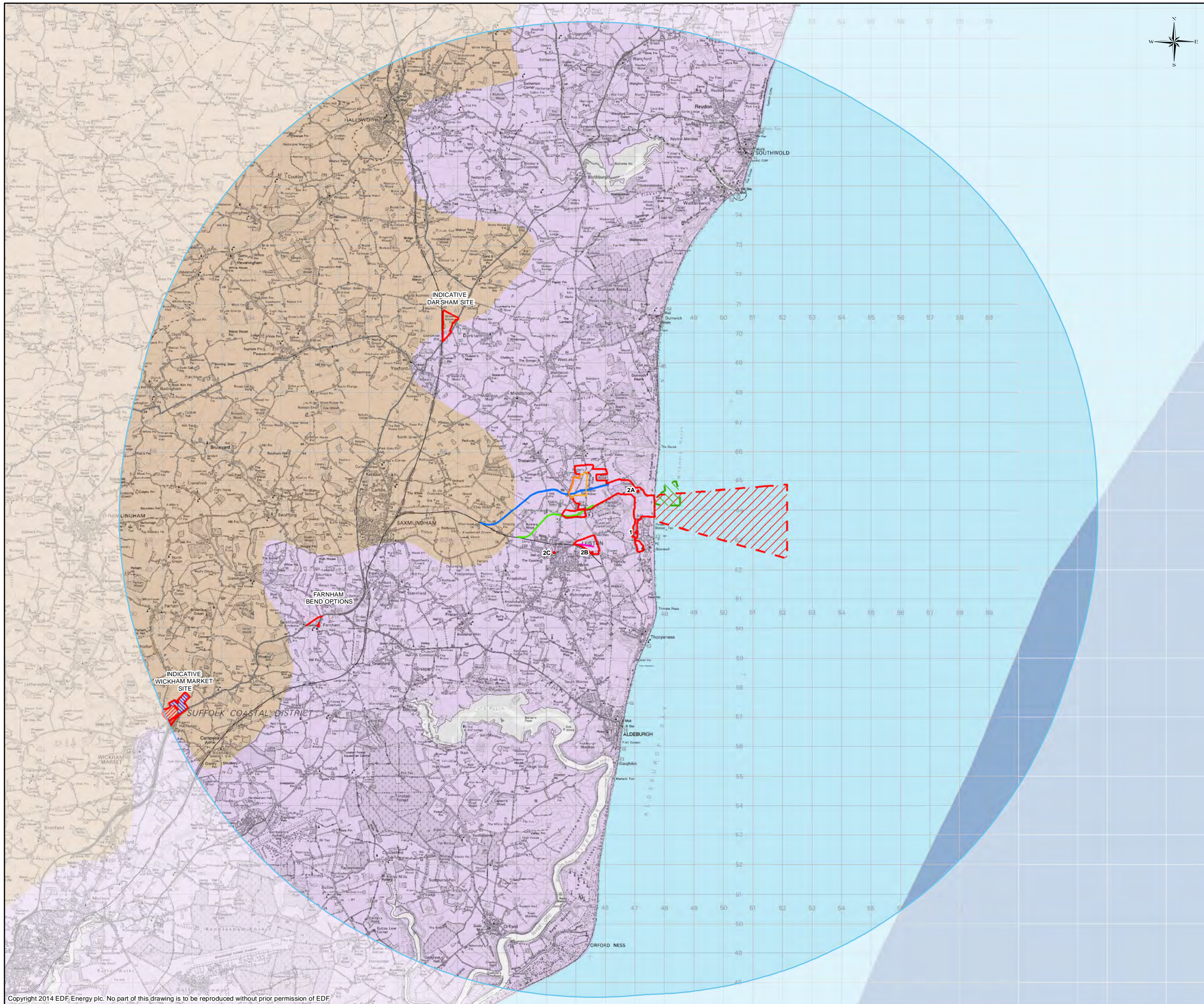

INTERNAL BUSINESS COLLABORATOR REFERENCE
Not applicable for all figures

Reproduced from Ordnance Survey map with the permission of Ordnance Survey on behalf of the controller of Her Majesty's Stationery Office © Crown copyright (2014). All Rights reserved. NNB GenCo Licence: 0100050480

NOTES:
SOURCES: NATURAL ENGLAND

- KEY**
- INDICATIVE MAIN DEVELOPMENT SITE AND OFF-SITE ASSOCIATED DEVELOPMENT SITES
 - AREA FOR COOLING WATER AND ASSOCIATED INFRASTRUCTURE
 - AREA FOR JETTY
 - ACCOMMODATION CAMPUS SITE
 - INDICATIVE WICKHAM MARKET SITE
 - ADDITIONAL LAND IDENTIFIED FOR POTENTIAL PARK AND RIDE DEVELOPMENT
 - BLUE RAIL EXTENSION ROUTE
 - GREEN RAIL EXTENSION ROUTE
 - RAIL TERMINAL
 - VISITOR CENTRE LOCATION OPTIONS
 - LVIA STUDY AREA (15 KM AROUND INDICATIVE MAIN DEVELOPMENT SITE)
- NATIONAL CHARACTER AREAS**
- NCA 82 - SUFFOLK COAST AND HEATHS
 - NCA 83 - SOUTH NORFOLK AND HIGH SUFFOLK CLAYLANDS
- SEASCAPE CHARACTER AREAS**
- SUFFOLK COASTAL WATERS
 - EAST ANGLIAN SHIPPING WATERS

REVISION	DATE	DRAWN	CHECKED	REASONS FOR REVISIONS / COMMENTS	APPROVED



DOCUMENT:
**SIZEWELL C PROJECT
EIA SCOPING REPORT
SECTION 7**

DRAWING TITLE:
**LANDSCAPE AND VISUAL
NATIONAL CHARACTER AREAS AND SEASCAPE
CHARACTER AREAS**

DRAWING NO:
FIGURE 7.3.4.

REVISION:
1.0

DATE:
APRIL 2014

DRAWN:
D.L.

SCALE:
1:120,000 @A3



DRAWING SECURITY CLASSIFICATION:

- PROTECTIVE MARKING REQUIRED
- NOT PROTECTIVELY MARKED

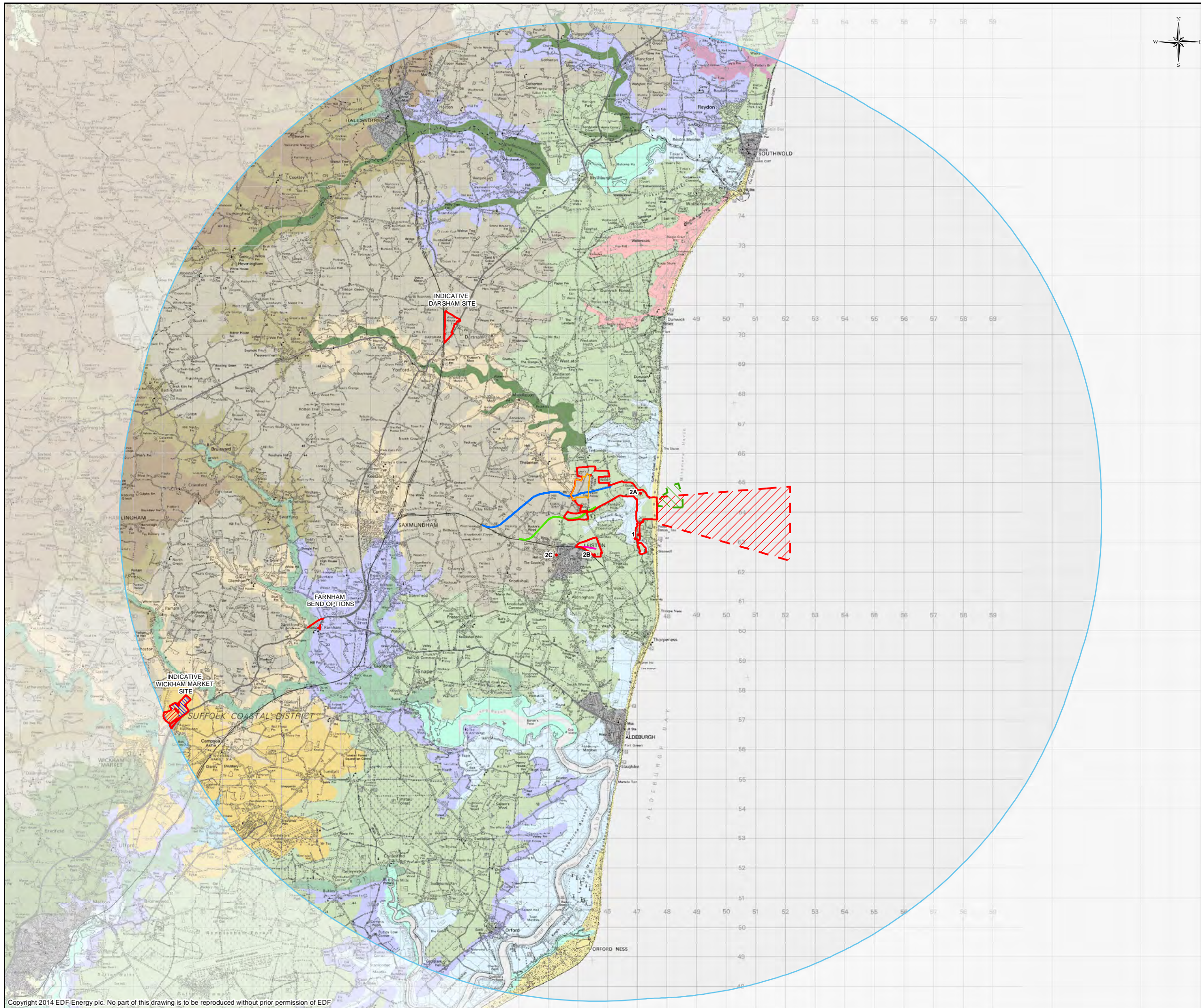

INTERNAL BUSINESS COLLABORATOR REFERENCE
Not applicable for all figures

Reproduced from Ordnance Survey map with the permission of Ordnance Survey on behalf of the controller of Her Majesty's Stationery Office © Crown copyright (2014). All Rights reserved. NNB GenCo Licence: 0100050480

NOTES:

SOURCES: SUFFOLK COUNTY COUNCIL

KEY

- INDICATIVE MAIN DEVELOPMENT SITE AND OFF-SITE ASSOCIATED DEVELOPMENT SITES
- AREA FOR COOLING WATER AND ASSOCIATED INFRASTRUCTURE
- AREA FOR JETTY
- ACCOMMODATION CAMPUS SITE
- INDICATIVE WICKHAM MARKET SITE
- ADDITIONAL LAND IDENTIFIED FOR POTENTIAL PARK AND RIDE DEVELOPMENT
- BLUE RAIL EXTENSION ROUTE
- GREEN RAIL EXTENSION ROUTE
- RAIL TERMINAL
- VISITOR CENTRE LOCATION OPTIONS
- LVIA STUDY AREA (15 KM AROUND INDICATIVE MAIN DEVELOPMENT SITE)

- SUFFOLK LANDSCAPE CHARACTER TYPES (2008)
- | | |
|----------------------------------|-----------------------------|
| ANCIENT ESTATE CLAYLANDS | ROLLING ESTATE FARMLANDS |
| ANCIENT ROLLING FARMLANDS | ROLLING ESTATE SANDLANDS |
| COASTAL DUNES AND SHINGLE RIDGES | ROLLING VALLEY CLAYLANDS |
| COASTAL LEVELS | SALT MARSH INTERTIDAL FLATS |
| ESTATE SANDLANDS | VALLEY MEADOWLANDS |
| OPEN COASTAL FENS | VALLEY MEADOWS AND FENS |
| PLATEAU CLAYLANDS | WOODED FENS |
| PLATEAU ESTATE FARMLANDS | URBAN |
| ROLLING ESTATE CLAYLANDS | |

REVISION	DATE	DRAWN	CHECKED	REASONS FOR REVISIONS / COMMENTS	APPROVED



DOCUMENT:
**SIZEWELL C PROJECT
EIA SCOPING REPORT
SECTION 7**

DRAWING TITLE:
**LANDSCAPE AND VISUAL
SUFFOLK COUNTY LANDSCAPE CHARACTER
TYPES**

DRAWING NO:
FIGURE 7.3.5.

REVISION:
1.0

DATE:
APRIL 2014

DRAWN:
D.L.

SCALE:
1:120,000 @A3



- DRAWING SECURITY CLASSIFICATION:
- PROTECTIVE MARKING REQUIRED
 - NOT PROTECTIVELY MARKED

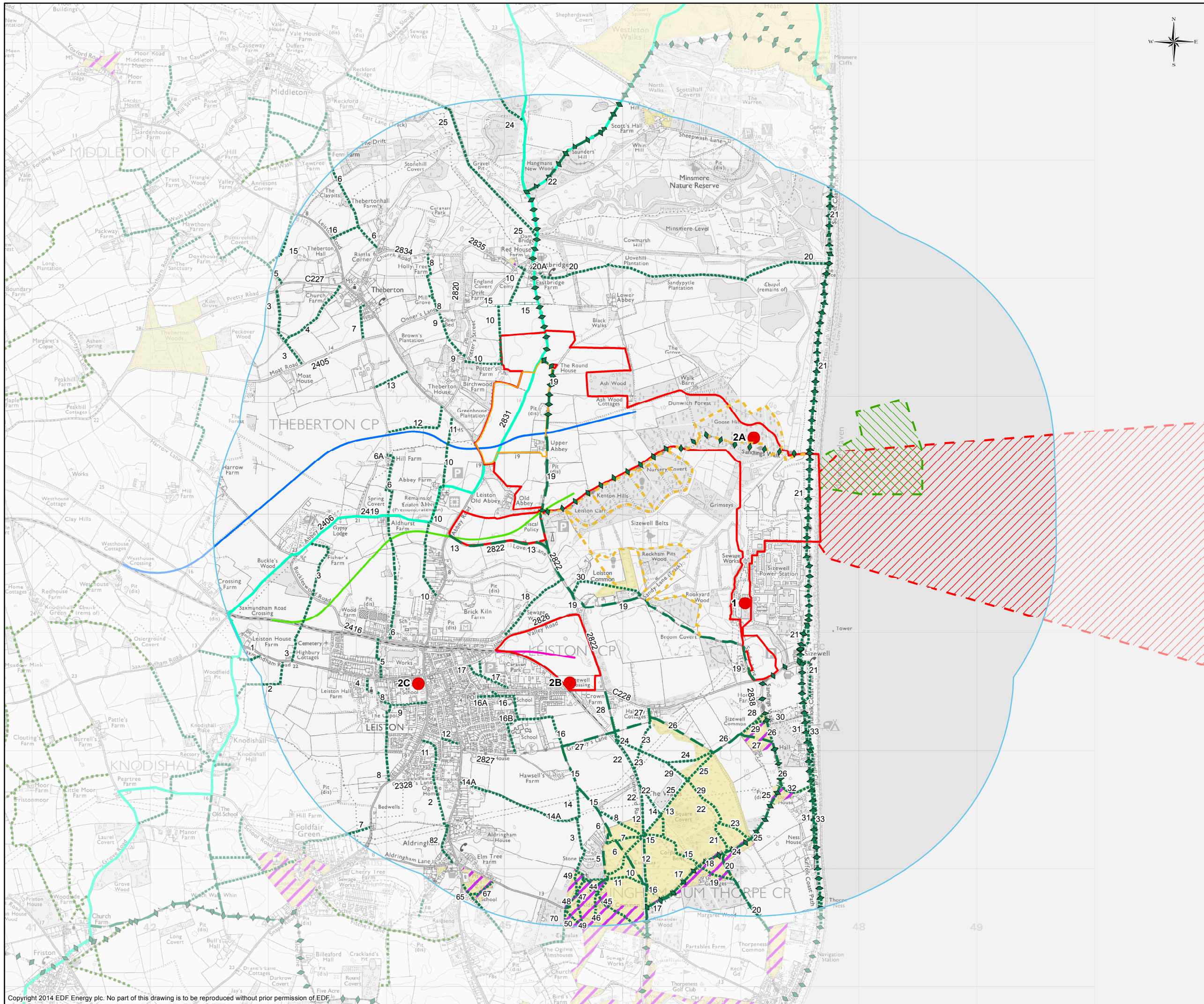

INTERNAL BUSINESS COLLABORATOR REFERENCE
Not applicable for all figures

Reproduced from Ordnance Survey map with the permission of Ordnance Survey on behalf of the controller of Her Majesty's Stationery Office © Crown copyright (2014). All Rights reserved. NNB GenCo Licence: 0100050480

NOTES:

ONLY SOME OF THE OFF-SITE ASSOCIATED DEVELOPMENTS ARE SHOWN. PLEASE REFER TO SECTION 8 FOR MORE INFORMATION.
NUMBERS ON MAP REFER TO DEFINITIVE RIGHTS OF WAY (SOME RIGHTS OF WAY CROSS PARISH BOUNDARIES AND THEREFORE APPEAR MORE THAN ONCE)
SOURCES: NATURAL ENGLAND, SUSTRANS, ADAS, DEFINITIVE ROW AND LOCAL CYCLE ROUTES DIGITISED BY LDA DESIGN FROM MAPS SUPPLIED BY SUFFOLK COUNTY COUNCIL / SUFFOLK COASTAL MAPS (3RD EDITION) 2009.
LONG DISTANCE PATHS DIGITISED BY LDA DESIGN FROM OS MAPPING.

KEY

- INDICATIVE MAIN DEVELOPMENT SITE AND OFF-SITE ASSOCIATED DEVELOPMENT SITES
 - AREA FOR COOLING WATER AND ASSOCIATED INFRASTRUCTURE
 - AREA FOR JETTY
 - ACCOMMODATION CAMPUS SITE
 - BLUE RAIL EXTENSION ROUTE
 - GREEN RAIL EXTENSION ROUTE
 - RAIL TERMINAL
 - VISITOR CENTRE LOCATION OPTIONS
 - AMENITY AND RECREATION STUDY AREA (2KM) AROUND INDICATIVE MAIN DEVELOPMENT SITE
- RIGHTS OF WAY**
- FOOTPATH
 - BRIDLEWAY
 - ROAD USED AS PUBLIC FOOTPATH
 - BYWAY
- OTHER ACCESS ROUTES**
- LONG DISTANCE ROUTE
 - SUSTRANS REGIONAL CYCLE ROUTE 42
 - PERMISSIVE ACCESS ROUTE
- ACCESSIBLE LAND**
- REGISTERED COMMON LAND
 - OPEN ACCESS LAND

REVISION	DATE	DRAWN	CHECKED	REASONS FOR REVISIONS / COMMENTS	APPROVED



DOCUMENT:
**SIZEWELL C PROJECT
EIA SCOPING REPORT
SECTION 7**

DRAWING TITLE:
**AMENITY AND RECREATION -
STUDY AREA**

DRAWING NO:
FIGURE 7.4.1.

DATE: **APRIL 2014** DRAWN: **D.L.** SCALE: **1:30,000 @A3**



- DRAWING SECURITY CLASSIFICATION:
- PROTECTIVE MARKING REQUIRED
 - NOT PROTECTIVELY MARKED